

Stockton Town FC Direction Map

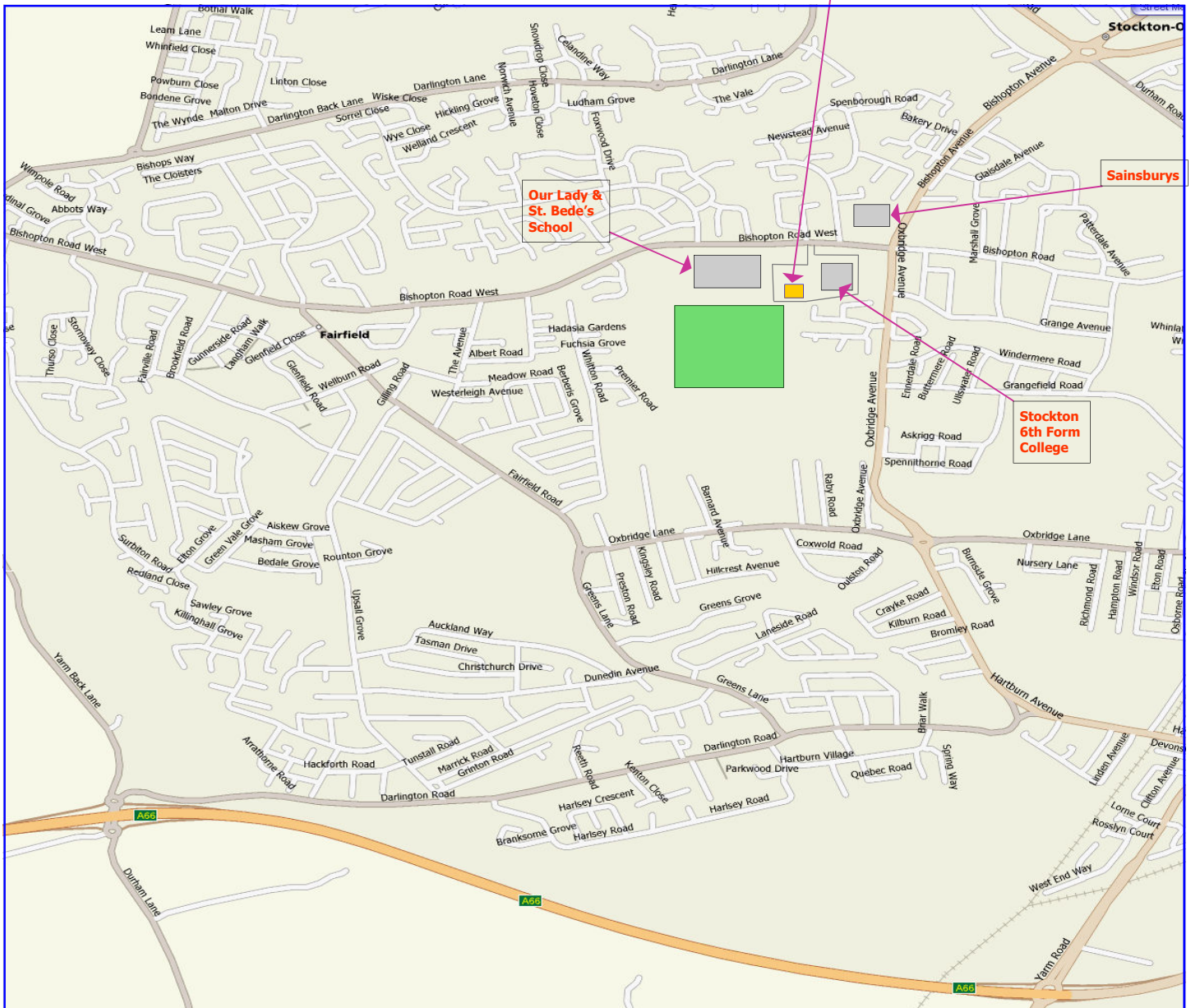

Stockton Town F.C.



From A19 North

Exit A19 Billingham/Norton turn off, taking 3rd exit from roundabout onto A1027 (Ring Road) sign posted Norton. On A1027 cross 2 roundabouts (approx 3 miles), then take right turn at traffic lights adjacent to Sainsbury onto Bishopton Rd West. Stockton Town FC is signposted on the left and shares the same entrance as Stockton 6th Form College.

From A19/A66 South

Exit A19 onto A66 heading west, signposted Thornaby/Stockton. Exit the A66 at Yarm/Stockton turn off onto A135 (Yarm Road). Take 3rd exit from roundabout onto Yarm Rd heading towards Stockton, at second set of lights take left turn into Hartburn Lane. Take 2nd turning on right into Hartburn Ave (CAREFUL THIS IS A BLIND CORNER). Straight across roundabout (Oxbridge lane), through set of lights (Stockton CC) and turn left at next lights into Bishopton Rd West (Sainsbury is beyond lights on left). Stockton Town FC is signposted on the left and shares the same entrance as Stockton 6th Form College.

From A66 West

Exit A66 at Stockton West turn off, take first left off roundabout and proceed along Yarm Back Lane. At Junction (farmhouse opposite) turn right and then right at mini roundabout into Bishopton Rd West. Across set of traffic lights (Rimswell Pub) and then over hump back bridge, Stockton Town FC is signposted on the right before the pelican crossing and shares the same entrance as Stockton 6th Form College.

From A177 Sedgefield

On A177 heading towards Stockton straight across roundabout (Horse & Jockey Pub & MacDonald's), onto Durham Rd, straight across next roundabout (North Tees Hospital), across lights (Mile House Pub), turn right at roundabout onto A1027 Stockton Ring road, take right turn at traffic lights adjacent to Sainsbury's onto Bishopton Rd West. Stockton Town FC is signposted on the left and shares the same entrance as Stockton 6th Form College.